

# SHOULD I UPGRADE TO MACREX VERSION 8?

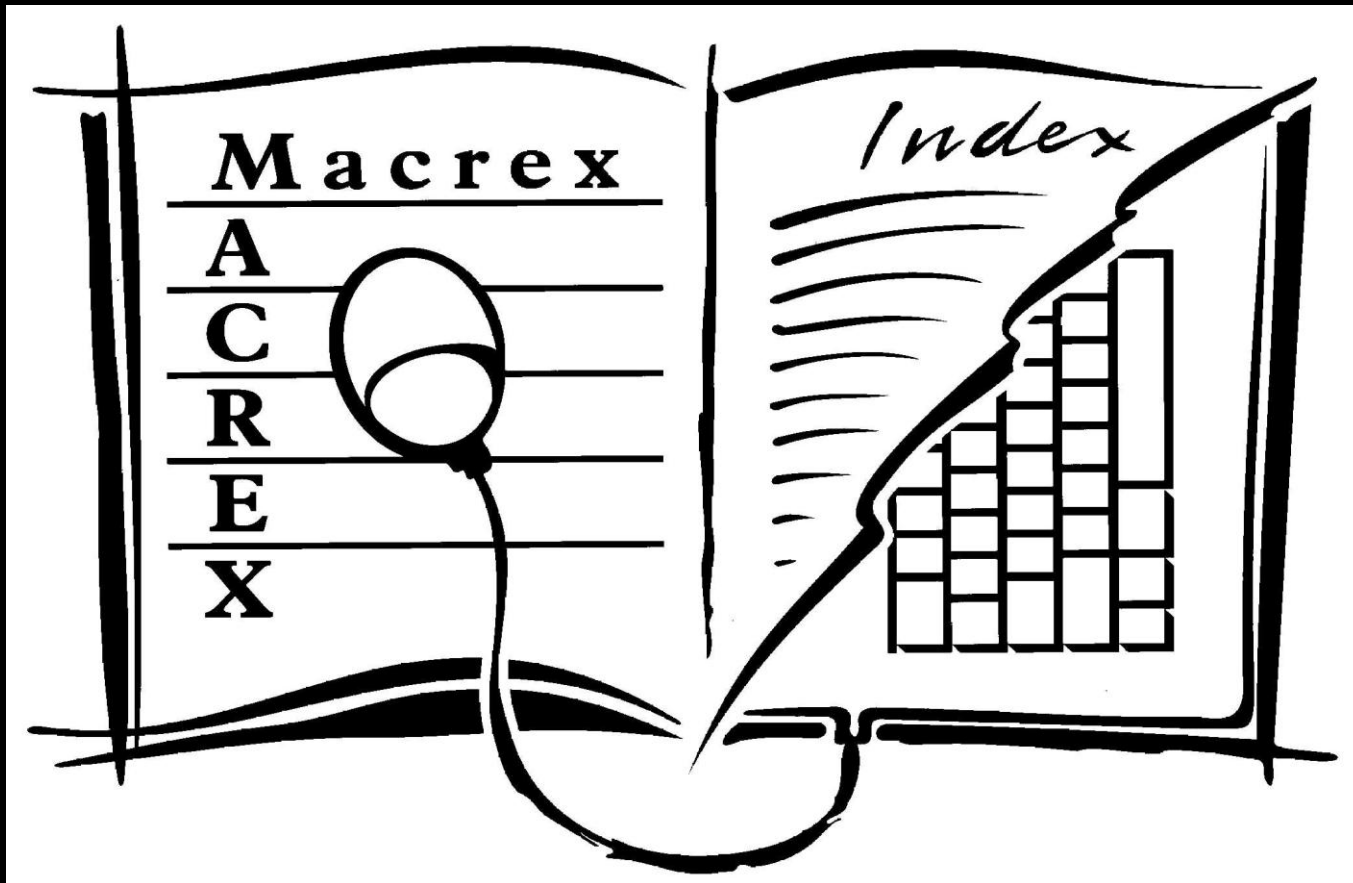

# MACREX VERSION 8

MACREX version 8 has so many new features that it is impossible to demonstrate them all in a single PPT file. Think of this powerpoint slide show simply as a taster: there is a multitude of new features and enhancements in v8. Do not be put off by the fact that the Main Menu looks different from the version 7 menu; you can still press the keys you are familiar with: Inspect (I - with F4 to add entries on the Inspect screen), Add only (A), Options (O), Sort (S), Merge (M), outPut (P) and Utilities (U). The majority of the new features can be found described in the help files (type ?) in the General Options menu 2, but there are new features in most parts of the program.

# Startup screen

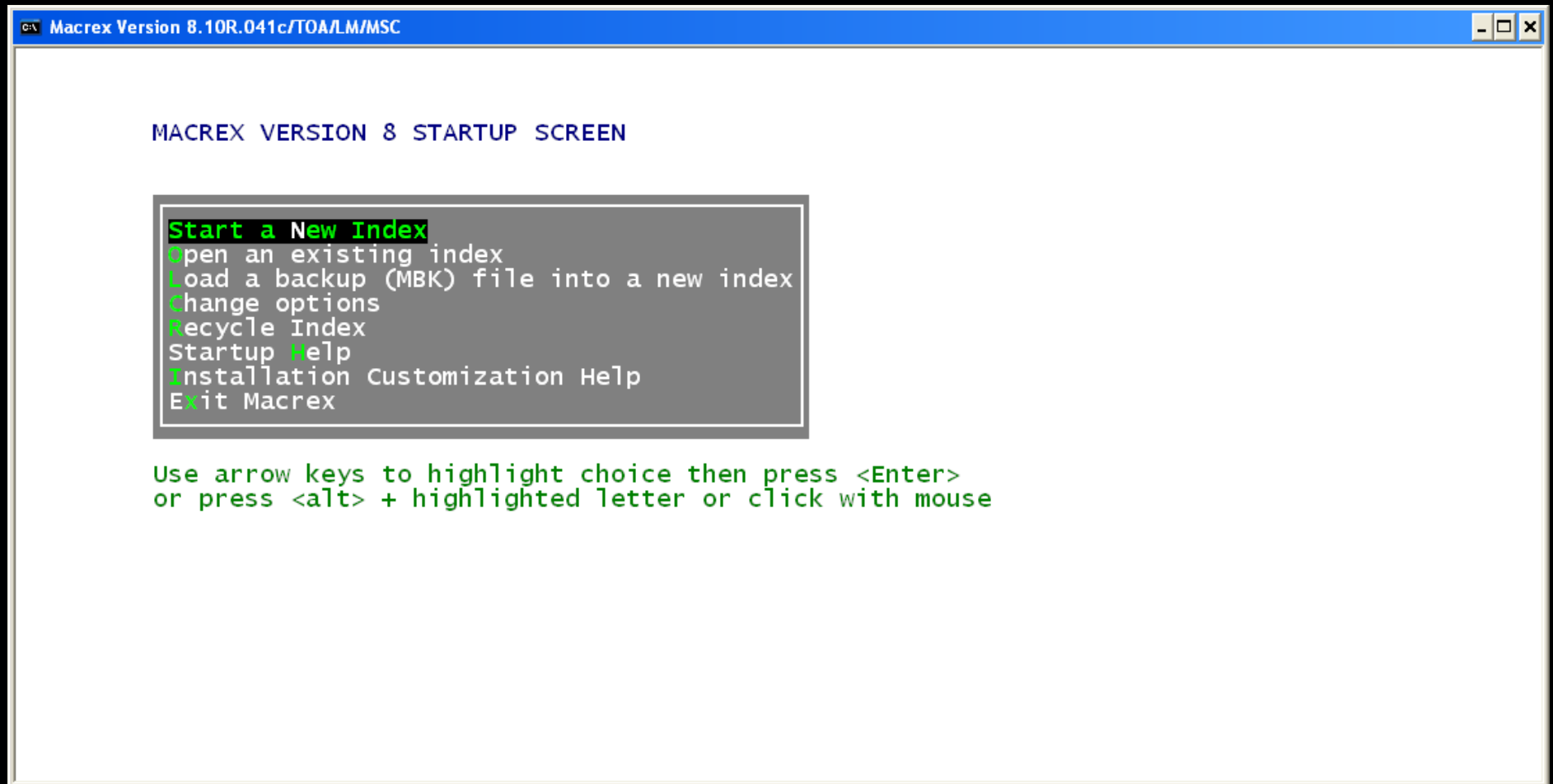

# Main Menu

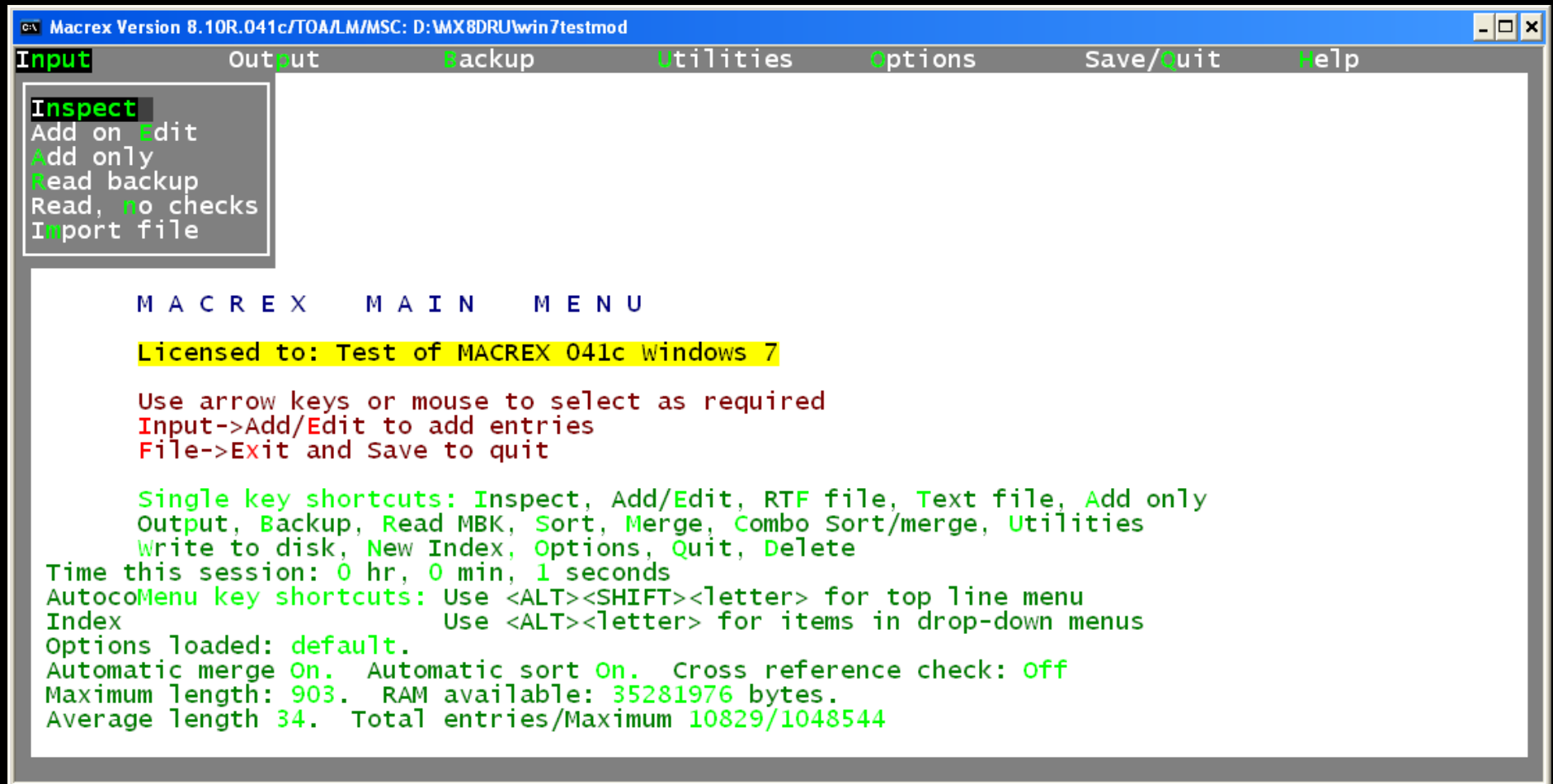

# Main Menu dropdown menus

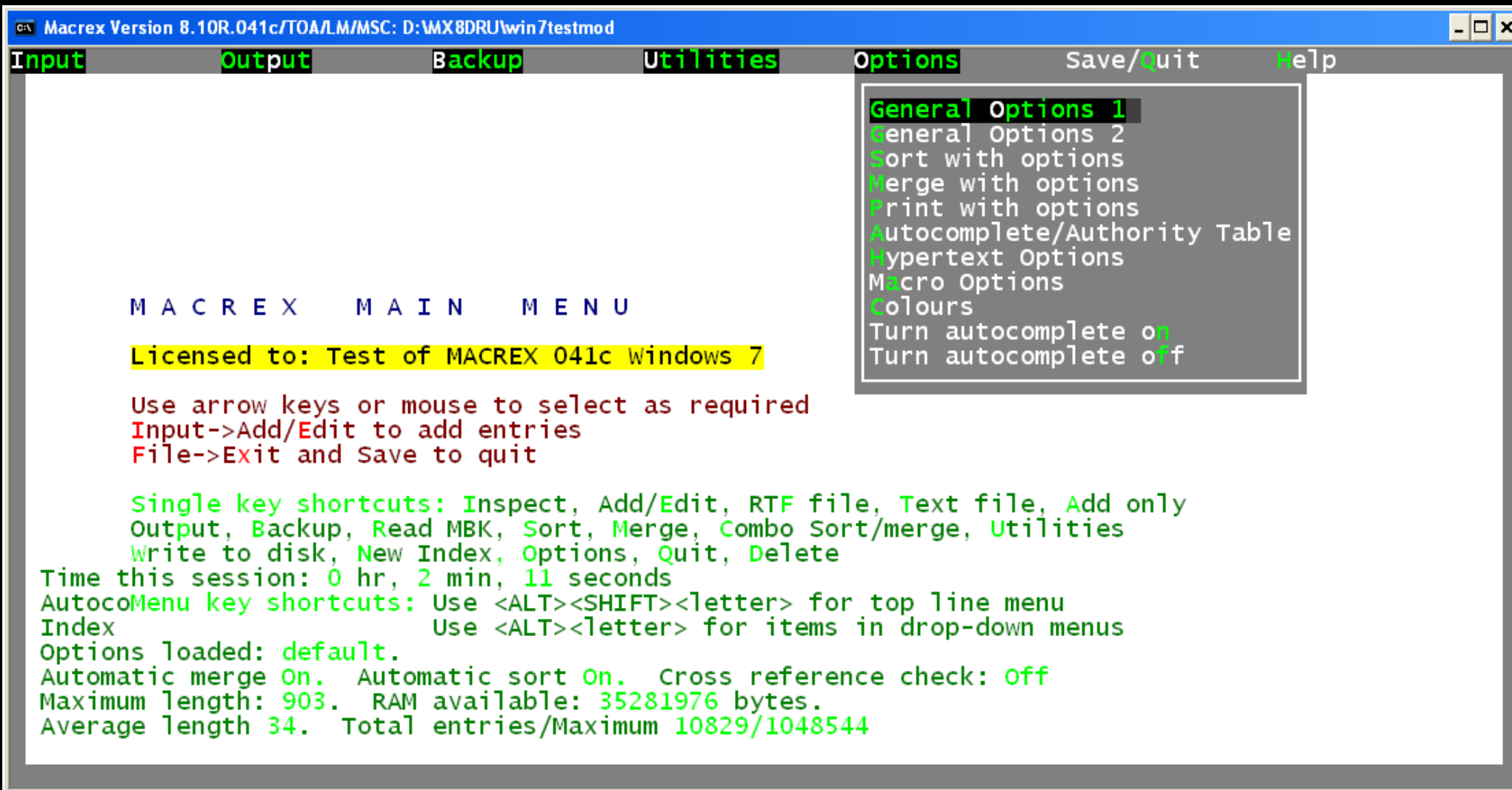

# Add/edit screen dropdown menus

## Version 8

- Drop-down menus make it easy to find options
- Can be controlled with mouse or keystrokes
- Major version 7 keystrokes retained
- Menu navigation can be recorded in macros
  - Or – Instant help

## Version 7 and earlier

- No dropdown Menus

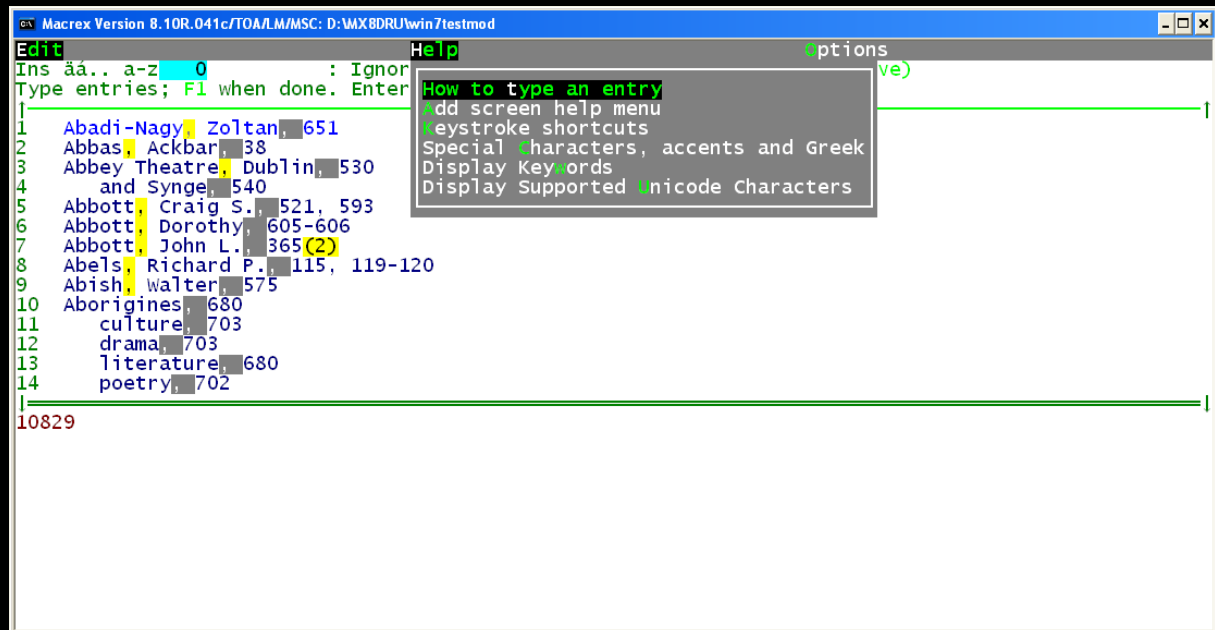

# Documentation

## Version 8

- Online interactive context-sensitive help files based on material in previous manuals, with additional extensive description of new features
- available by typing Ctrl-Alt-F10 at any menu (? from most menus)
- help files include PDFs of previous manuals with their indexes
- PDFs of help files available for searching
- Index is being created
- [Click here](#)

## Version 7 and earlier

- Comprehensive, extensively indexed hard copy manual (can also be used with v8)

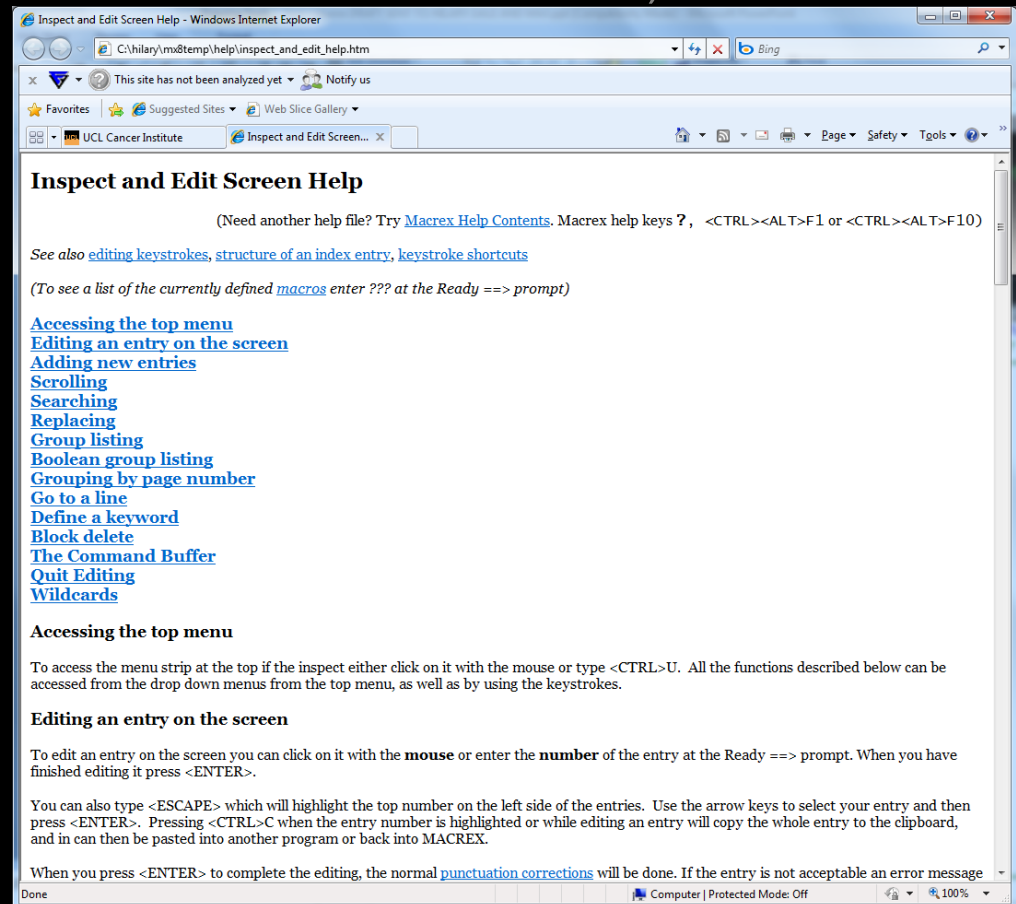

# Opening an index (1)

## Version 8

- From MBK, Windows Explorer, icon, Windows Explorer, Command prompt

## Version 7 and earlier

- Icon or Command prompt

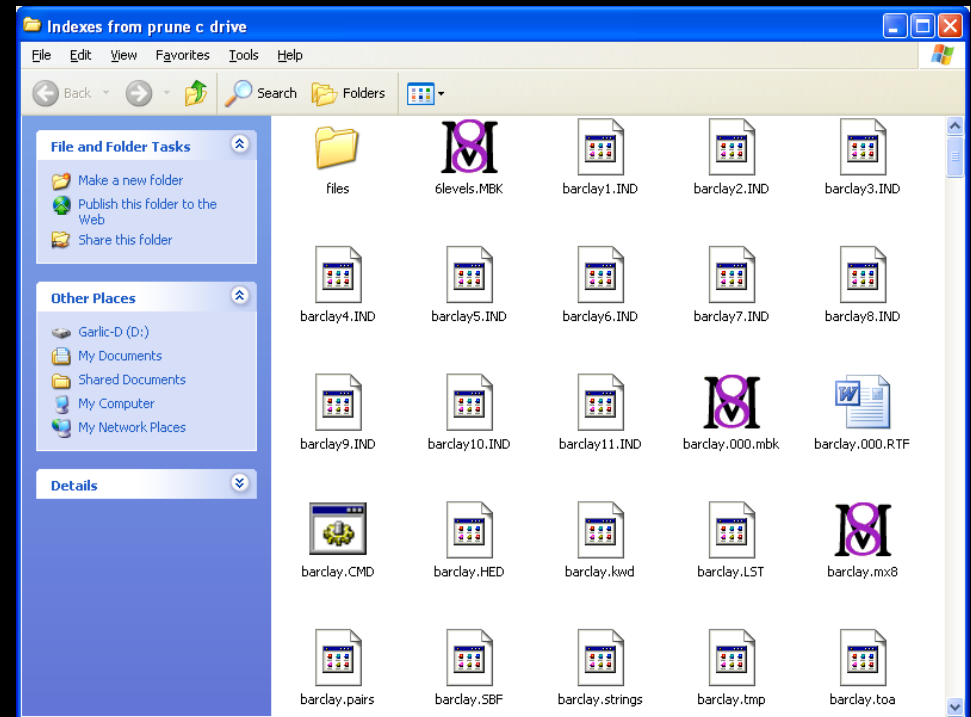

# Opening an index (2)

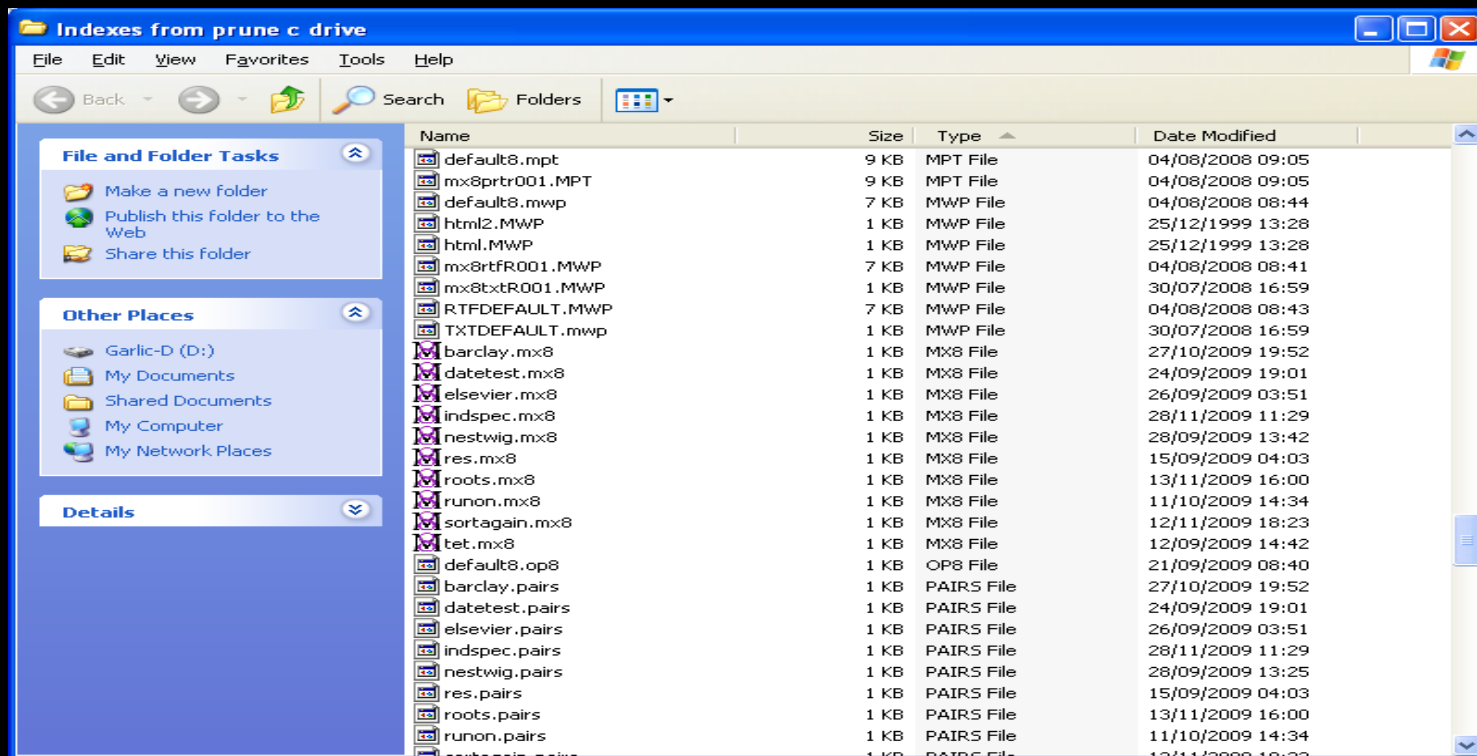

# Copying ...

## Version 8

- Copy and paste of entries from other indexes or other applications enhanced – no extra Ctrl-Cs needed
- accented characters carried over from other applications into the MACREX file

## Version 7 and earlier

- Copy and paste possible, although sometimes had to press Ctrl-C twice!

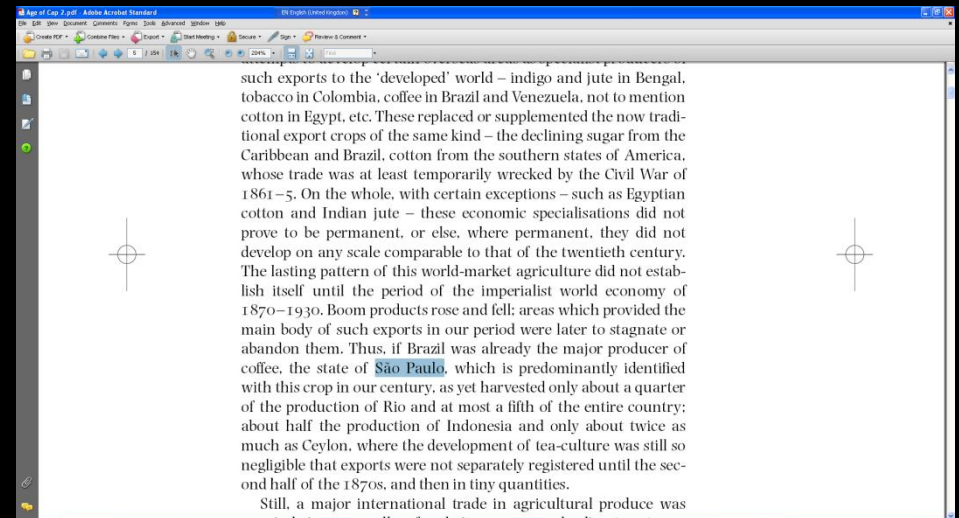

# ... and pasting

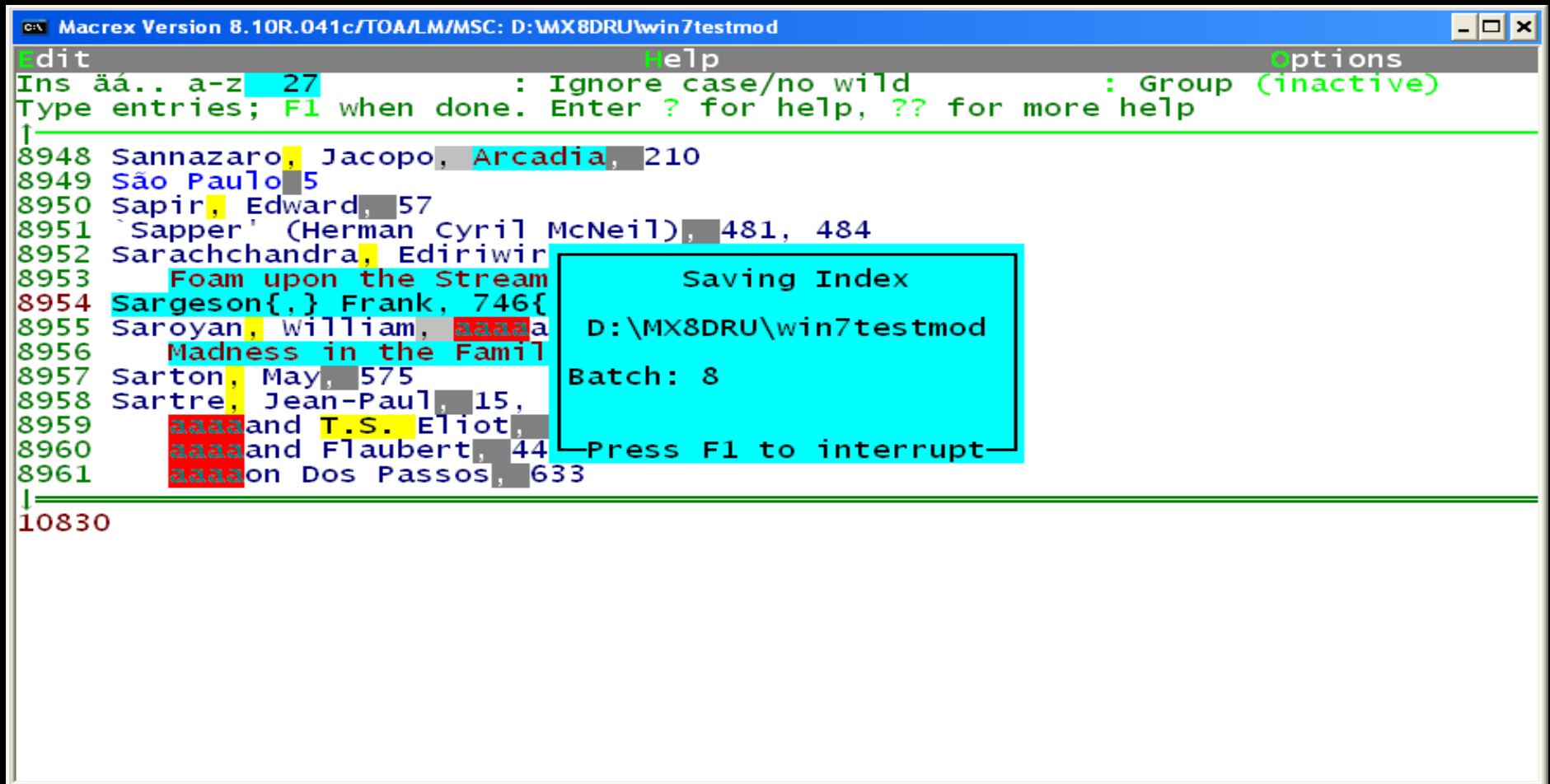

```
8948 Sannazaro, Jacopo, Arcadia, 210
8949 São Paulo 5
8950 Sapir, Edward, 57
8951 'Sapper' (Herman Cyril McNeil), 481, 484
8952 Sarachchandra, Ediriwir
8953 Foam upon the Stream
8954 Sargeson{,} Frank, 746{
8955 Saroyan, William, 8833a
8956 Madness in the Famil
8957 Sarton, May, 575
8958 Sartre, Jean-Paul, 15,
8959 8888 and T.S. Eliot,
8960 8888 and Flaubert, 44
8961 8888 on Dos Passos, 633
10830
```

Saving Index  
D:\MX8DRU\win7testmod  
Batch: 8  
Press F1 to interrupt

# File selector screen

## Version 8

- Sorting by date/time, file size/number of entries, alpha, both ascending and descending
- change drive
- create new folder

## Version 7 and earlier

- Possible to capture files from other folders and to select files using \* wildcard

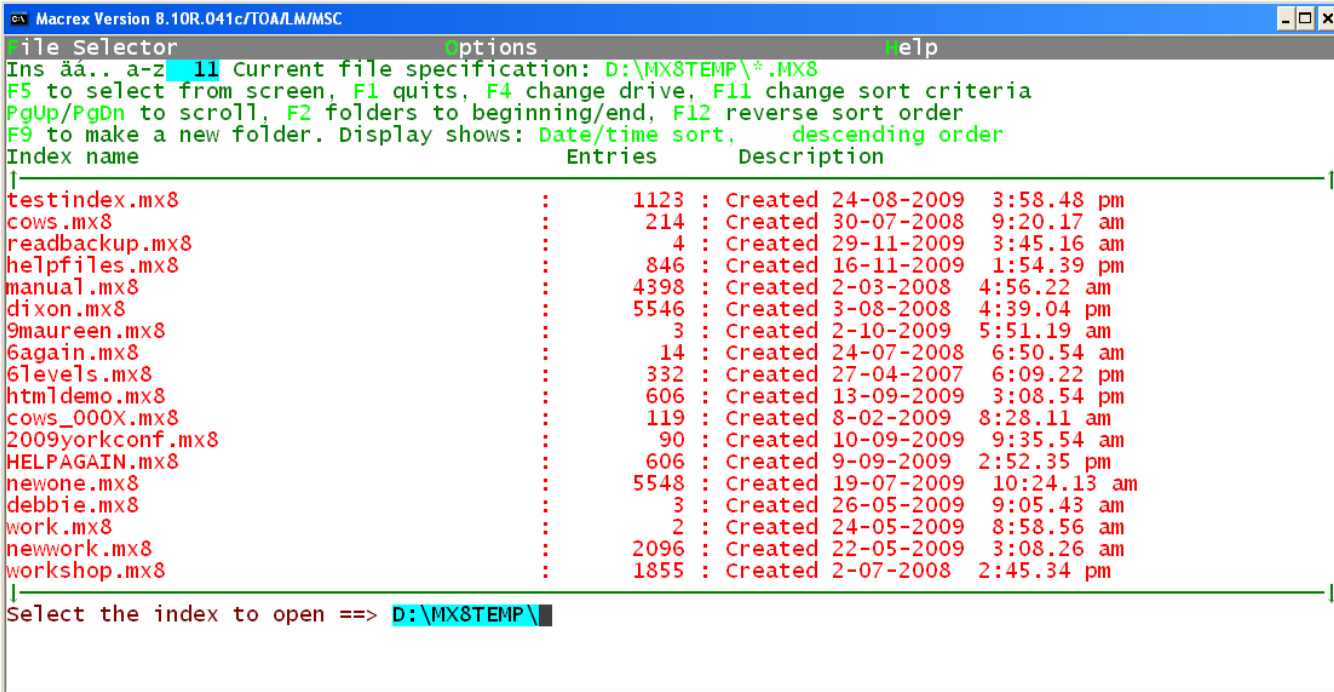

```
Macrex Version 8.10R.041c/TOA/LM/MSC
File Selector Options Help
Ins aa.. a-z 11 Current file specification: D:\MX8TEMP\*.MX8
F5 to select from screen, F1 quits, F4 change drive, F11 change sort criteria
PgUp/PgDn to scroll, F2 folders to beginning/end, F12 reverse sort order
F9 to make a new folder. Display shows: Date/time sort, descending order
Index name Entries Description
testindex.mx8 : 1123 : Created 24-08-2009 3:58.48 pm
cows.mx8 : 214 : Created 30-07-2008 9:20.17 am
readbackup.mx8 : 4 : Created 29-11-2009 3:45.16 am
helpfiles.mx8 : 846 : Created 16-11-2009 1:54.39 pm
manual.mx8 : 4398 : Created 2-03-2008 4:56.22 am
dixon.mx8 : 5546 : Created 3-08-2008 4:39.04 pm
9maureen.mx8 : 3 : Created 2-10-2009 5:51.19 am
6again.mx8 : 14 : Created 24-07-2008 6:50.54 am
6levels.mx8 : 332 : Created 27-04-2007 6:09.22 pm
htmldemo.mx8 : 606 : Created 13-09-2009 3:08.54 pm
cows_000X.mx8 : 119 : Created 8-02-2009 8:28.11 am
2009yorkconf.mx8 : 90 : Created 10-09-2009 9:35.54 am
HELPAGAIN.mx8 : 606 : Created 9-09-2009 2:52.35 pm
newone.mx8 : 5548 : Created 19-07-2009 10:24.13 am
debbie.mx8 : 3 : Created 26-05-2009 9:05.43 am
work.mx8 : 2 : Created 24-05-2009 8:58.56 am
newwork.mx8 : 2096 : Created 22-05-2009 3:08.26 am
workshop.mx8 : 1855 : Created 2-07-2008 2:45.34 pm
Select the index to open ==> D:\MX8TEMP\
```

# Reusing existing entries

## Version 8

- Auto-complete / thesaurus / table of authorities
  - Hierarchical or non-hierarchical auto-complete for each subheading level
  - Use an existing table of authorities, or one derived from a previous index, to generate the auto-complete suggestions
  - Thesaurus/controlled vocabulary
  - Auto-complete box can be moved around screen
  - Possible to scroll all way up and down auto-complete box

## Version 7 and earlier

- Separate “Headingsnt” utility makes it possible to use headings and whole entries from previous indexes) (useful for v8 too)

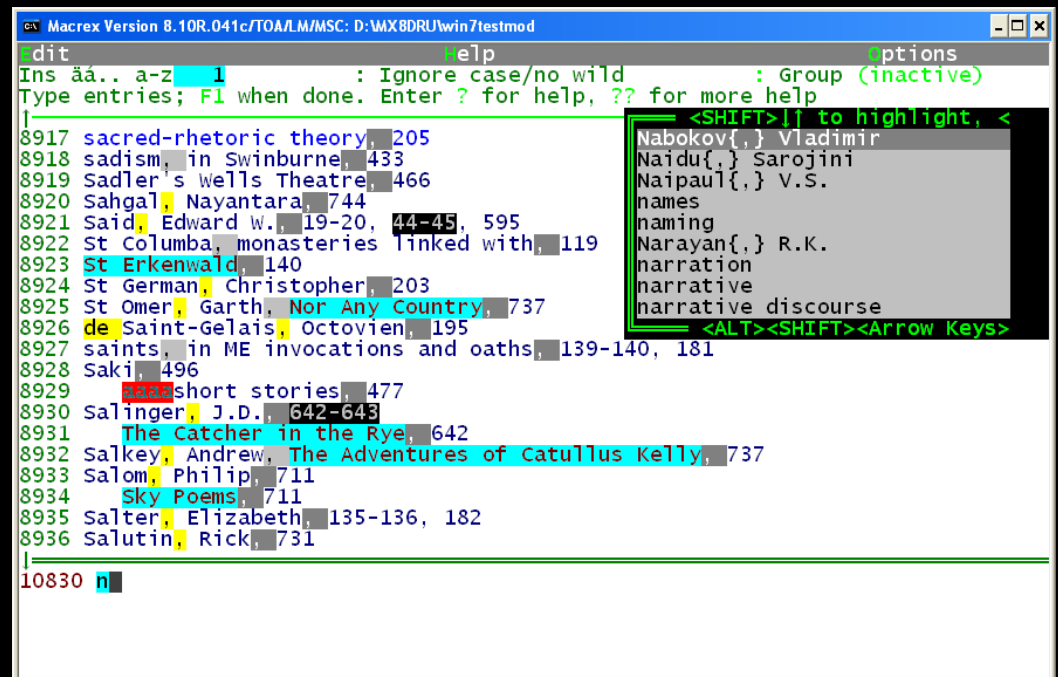

```
Macrex Version 8.10R.041c/TOA/L/M/MSC: D:\MX8DRU\win7\testmod
edit Help options
Ins aa.. a-z 1 : Ignore case/no wild : Group (inactive)
Type entries; F1 when done. Enter ? for help, ?? for more help
|
8917 sacred-rhetoric theory, 205
8918 sadism, in Swinburne, 433
8919 Sadler's Wells Theatre, 466
8920 Sahgal, Nayantara, 744
8921 Said, Edward W., 19-20, 44-45, 595
8922 St Columba, monasteries linked with, 119
8923 St Erkenwald, 140
8924 St German, Christopher, 203
8925 St Omer, Garth, Nor Any Country, 737
8926 de Saint-Gelais, Octovien, 195
8927 saints, in ME invocations and oaths, 139-140, 181
8928 Saki, 496
8929 short stories, 477
8930 Salinger, J.D., 642-643
8931 The Catcher in the Rye, 642
8932 Salkey, Andrew, The Adventures of Catullus Kelly, 737
8933 Salom, Philip, 711
8934 Sky Poems, 711
8935 Salter, Elizabeth, 135-136, 182
8936 Salutin, Rick, 731
|
10830 n
```

Auto-complete suggestions:

- Nabokov{,} Vladimir
- Naidu{,} Sarojini
- Naipaul{,} V.S.
- names
- naming
- Narayan{,} R.K.
- narration
- narrative
- narrative discourse

<SHIFT>| to highlight, <ALT><SHIFT><Arrow Keys>

# Table of Authorities – a step beyond auto-complete

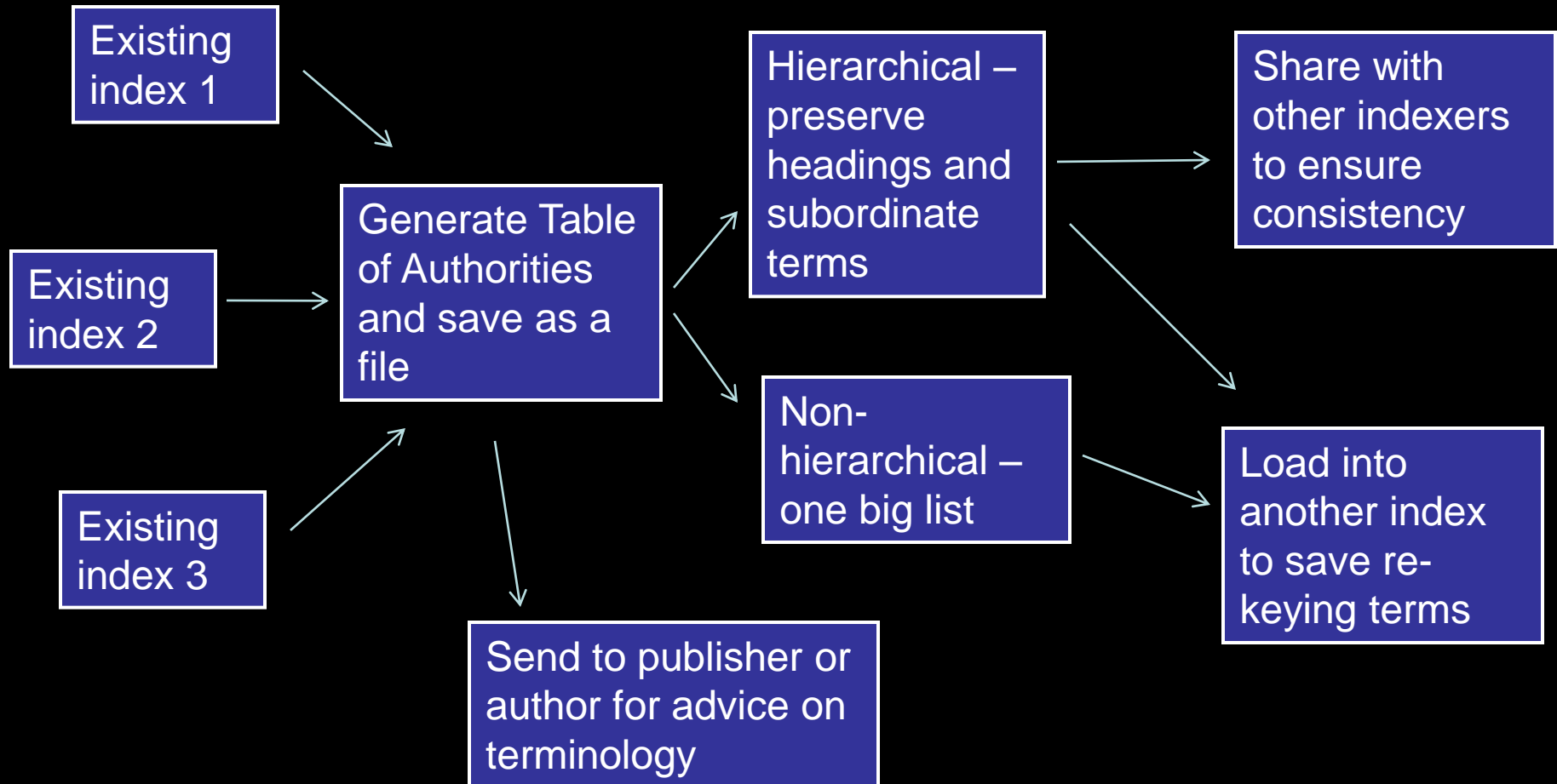

# Adding entries

## Version 8

- Additional keystroke (E) from Main Menu takes you directly to adding entries on edit screen

## Version 7 and earlier

- Adding entries possible on both Add screen and (using F4) on Edit screen

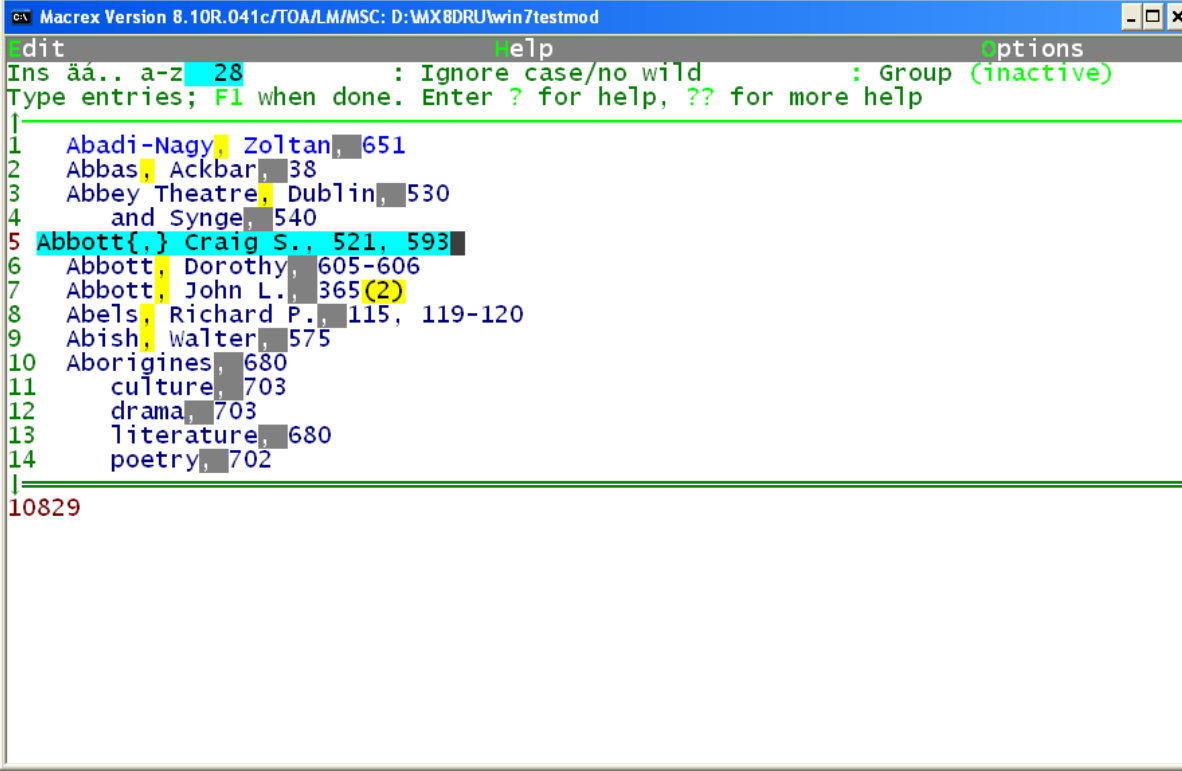

```
Macrex Version 8.10R.041c/TOA/LM/MSC: D:\MX8DRU\win7testmod
edit Help options
Ins ää.. a-z 28 : Ignore case/no wild : Group (inactive)
Type entries; F1 when done. Enter ? for help, ?? for more help
1 Abadi-Nagy, Zoltan, 651
2 Abbas, Ackbar, 38
3 Abbey Theatre, Dublin, 530
4 and Synge, 540
5 Abbott{,} Craig S., 521, 593
6 Abbott, Dorothy, 605-606
7 Abbott, John L., 365(2)
8 Abels, Richard P., 115, 119-120
9 Abish, Walter, 575
10 Aborigines, 680
11 culture, 703
12 drama, 703
13 literature, 680
14 poetry, 702
10829
```

# Page number order files

## Version 8

- Can go directly to page number order or to alpha listing
- Shift-Alt-U, Alt-P (or Alt-A)

## Version 7 and earlier

- Utilities menu to access both P – page number order file and A – alpha listing

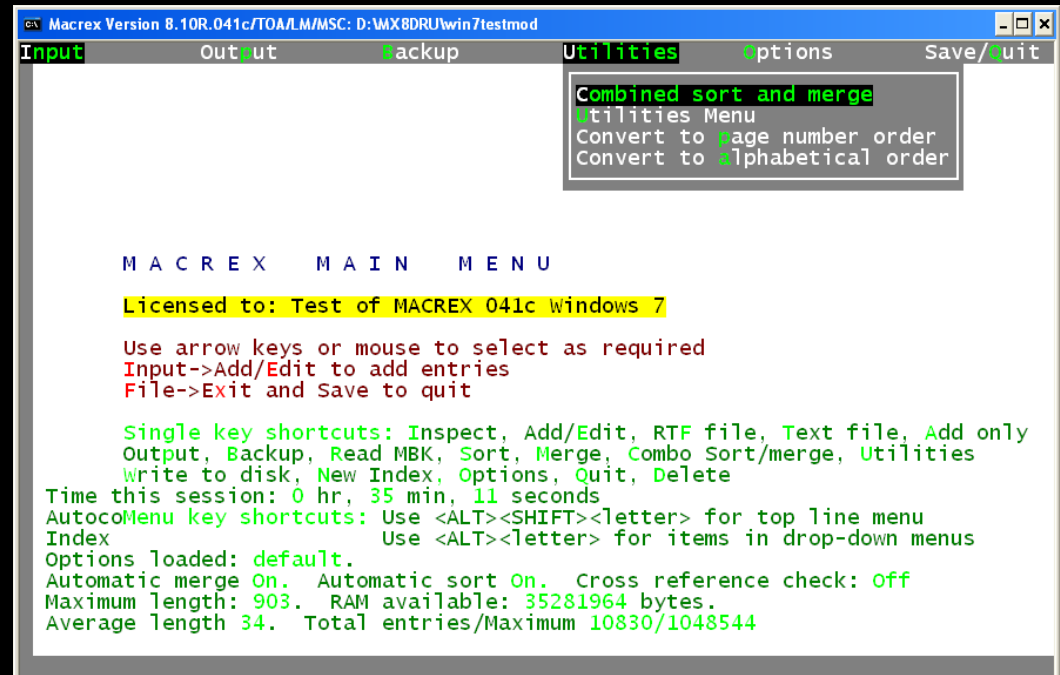

# Accented and other characters

## Version 8

- Alternative keystrokes for Num Lock (Ctrl-Shift-N) – used for commonly accented characters, and Scroll Lock for Greek characters (Ctrl-Shift-G)
- much wider range of characters appearing as such on screen
- Unicode support
- character map

## Version 7 and earlier

- Commonly used accented characters appear as such on screen; others coded

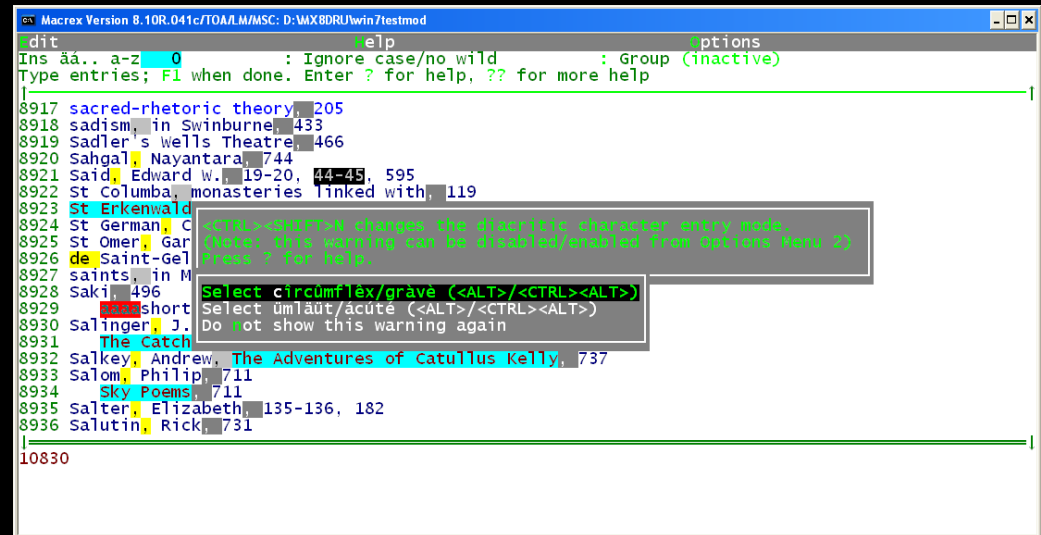

# Keywords (abbreviations)

## Version 8

- Keywords can be created while in the middle of writing an entry (additional keystroke Ctrl-Shift-K)
- no need to “set” them by going back to the Main Menu before use
- Options in Gen Options menu 2, where keywords can be added, edited and deleted
- a list of all keywords can be viewed and edited in browser
- no limit to number of keywords

## Version 7 and earlier

- Keywords (default 100) can be created on the “Add screen” and on the “add, Inspect and edit” screens

```
Macrex Version 8.10R.041c/TOA/L.M/MSC: D:\MX8DRU\win7testmod
MACREX OPTIONS MENU 2

A - Authority table options
B - Set Country (dates and keyboard)
e - Caps lock correction? No
D - Group numbers? Yes
E - Edit matched pair table
es - Save matched pair table
G - Load matched pair table
H - Cumulative backup on exit? Yes
I - Number of cumulative backup files? 51
J - Program to open help files explorer.2
K - Change all headings on edit? Ask
L - Changed headings to scroll buffer? No
M - Find/replace flag-text ##
N - F9/F11, <CTRL>N Swap? No
O - Edit/add/delete keywords
P - Save keywords
Q - Load keywords
R - Scan keywords from final batch

S - Clean up final batch
UKT - Block delete options No block delet
U - Block delete warning threshold 10
V - Replace character codes Yes
W - <CTRL><SHIFT>N instead of num lock Y
X - Translate to ANSI for clipboard? Yes
Y - Use <END> for autocomplete Yes
Z - Display keyword list in browser
51 - Warn about Num Lock Yes
- Options menu 2 help

Press <ESC> to save defaults, ? for help
^L to load, $ to save named option files
Select feature(s) to change; press <ENTER> when done ==>
```

# Keyword list

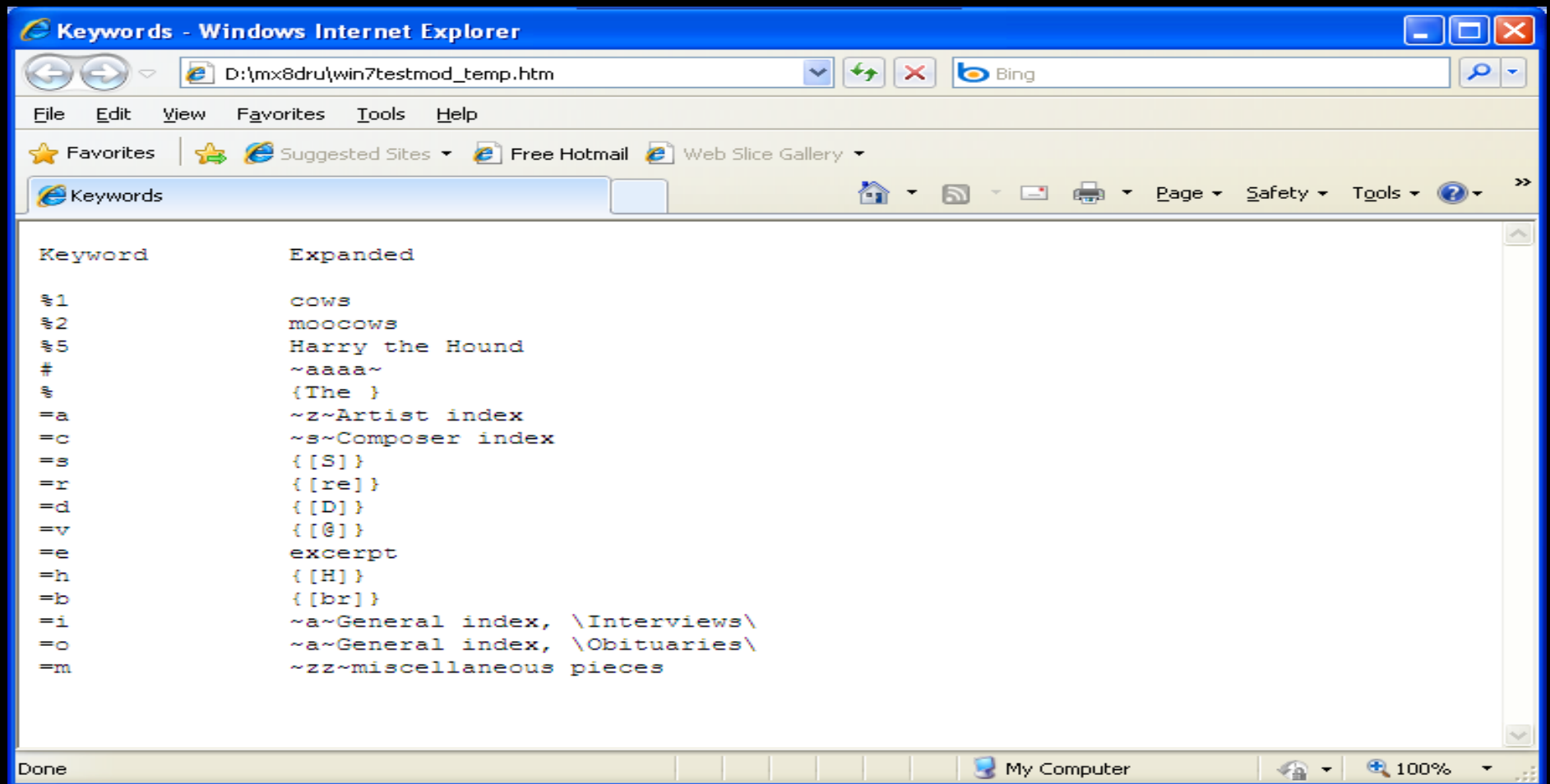

# Locators – error checking

## Version 8

- As they are typed, locators can be checked to ensure that they are within the range of the text being indexed

## Version 7 and earlier

- Check that all page ranges are viable within the “squashing” system used (7 onwards)

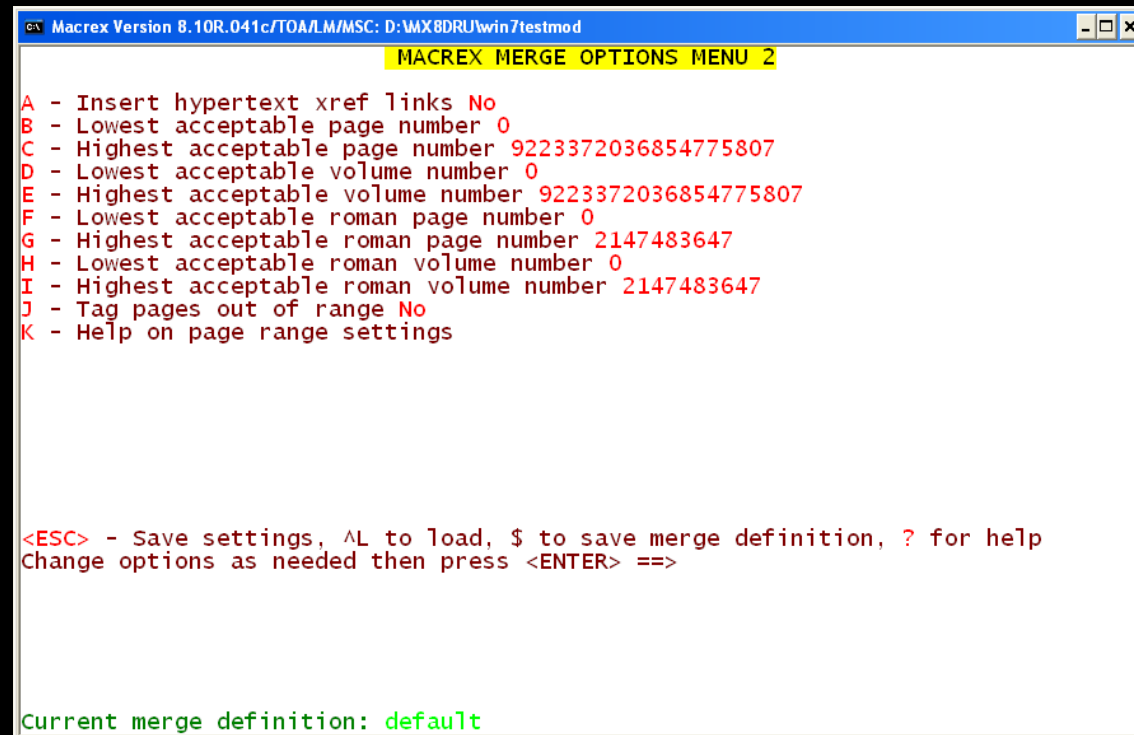

```
Macrex Version 8.10R.041c/TOA/LM/MS: D:\WX8DRU\win7\testmod
MACREX MERGE OPTIONS MENU 2
A - Insert hypertext xref links No
B - Lowest acceptable page number 0
C - Highest acceptable page number 9223372036854775807
D - Lowest acceptable volume number 0
E - Highest acceptable volume number 9223372036854775807
F - Lowest acceptable roman page number 0
G - Highest acceptable roman page number 2147483647
H - Lowest acceptable roman volume number 0
I - Highest acceptable roman volume number 2147483647
J - Tag pages out of range No
K - Help on page range settings

<ESC> - Save settings, ^L to load, $ to save merge definition, ? for help
Change options as needed then press <ENTER> ==>

Current merge definition: default
```

# Change headings

## Version 8

- if you change a heading which has more than one subheading you will be asked if you want to change all instances of this heading
  - to the same as the first
  - whether you want to be asked about one at a time
  - whether you want to change all the x-refs under that heading to the new heading
  - The default is to Ask.

## Version 7 and earlier

- global change of each heading or “manually” modify each heading if too long for global change

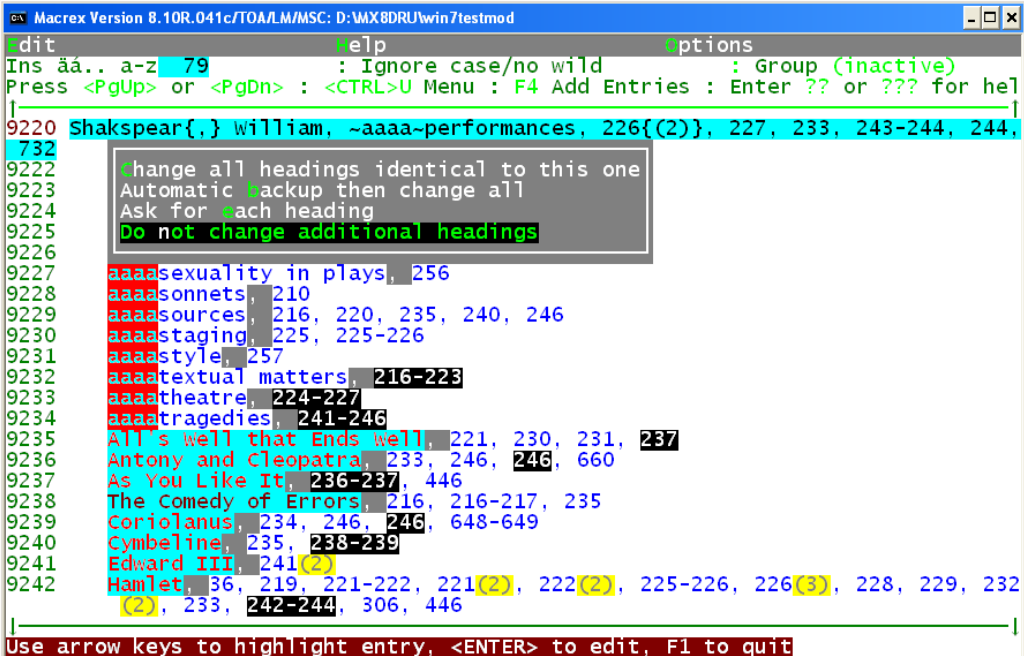

```
Change all headings identical to this one
Automatic backup then change all
Ask for each heading
Do not change additional headings
```

The list of headings and page numbers is as follows:

```
9220 Shakspear{,} William, ~aaa~performances, 226{(2)}, 227, 233, 243-244, 244,
732
9222
9222
9223
9224
9225
9226
9227
9227
9228
9229
9230
9231
9232
9233
9234
9235
9236
9237
9238
9239
9240
9241
9242
```

Use arrow keys to highlight entry, <ENTER> to edit, F1 to quit

# Macros

## Version 8

- Additional built-in macros for bold, italic, small caps, super- and sub-scripts
- Special keystrokes for use in macros to ensure that they are not affected by changes to insert, case, wildcard etc

## Version 7 and earlier

- Up to 40 recordable macros
- Macros for “soft” comma, en-dash, “see” and “see also”.

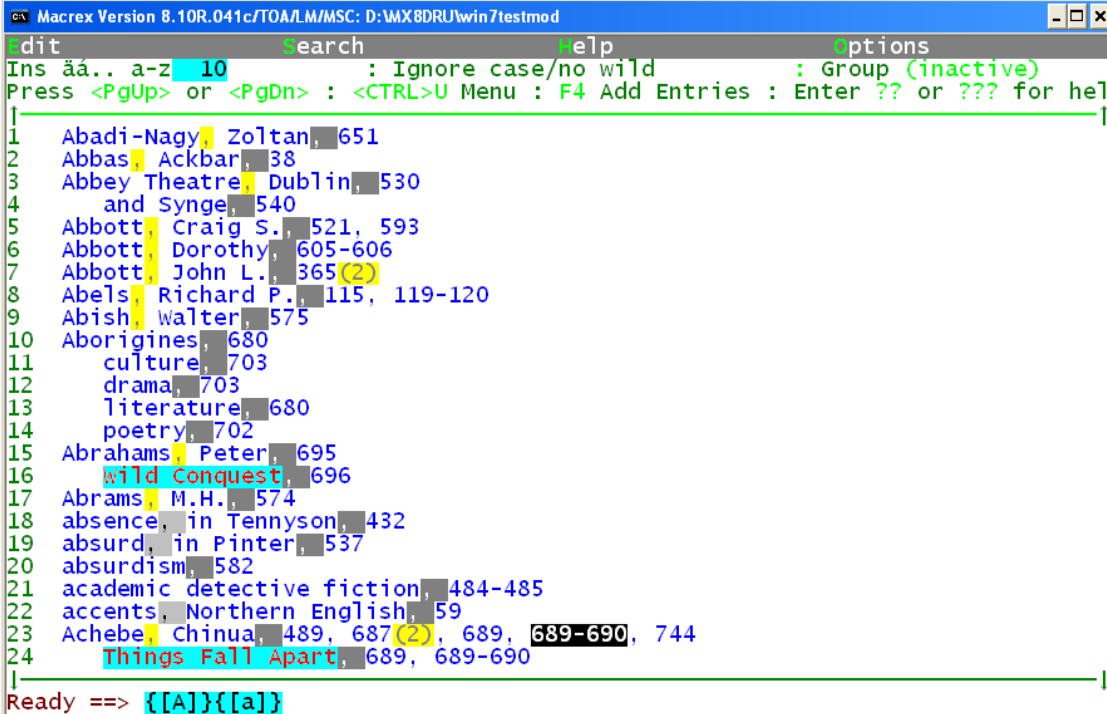

```
Macrex Version 8.10R.041c/TOA/L/M/MS: D:\MX8DRU\win7testmod
Edit Search Help Options
Ins ää.. a-z 10 : Ignore case/no wild : Group (inactive)
Press <PgUp> or <PgDn> : <CTRL>U Menu : F4 Add Entries : Enter ?? or ??? for hel
1 Abadi-Nagy, Zoltan, 651
2 Abbas, Ackbar, 38
3 Abbey Theatre, Dublin, 530
4 and Synge, 540
5 Abbott, Craig S., 521, 593
6 Abbott, Dorothy, 605-606
7 Abbott, John L., 365 (2)
8 Abels, Richard P., 115, 119-120
9 Abish, Walter, 575
10 Aborigines, 680
11 culture, 703
12 drama, 703
13 literature, 680
14 poetry, 702
15 Abrahams, Peter, 695
16 Wild Conquest, 696
17 Abrams, M.H., 574
18 absence, in Tennyson, 432
19 absurd, in Pinter, 537
20 absurdism, 582
21 academic detective fiction, 484-485
22 accents, Northern English, 59
23 Achebe, Chinua, 489, 687 (2), 689, 689-690, 744
24 Things Fall Apart, 689, 689-690
Ready ==> {[A]}{[a]}
```

# Output

## Version 8

- One-key printing to an RTF or TXT file, visible immediately in the word processor or text editor of choice at any stage during the compilation of the index
- don't have to open word processor and \*then\* load files
- Standard layout files and default mwp file all provided

## Version 7 and earlier

- Word-processor file made only from Output program
- File has to be located by the user

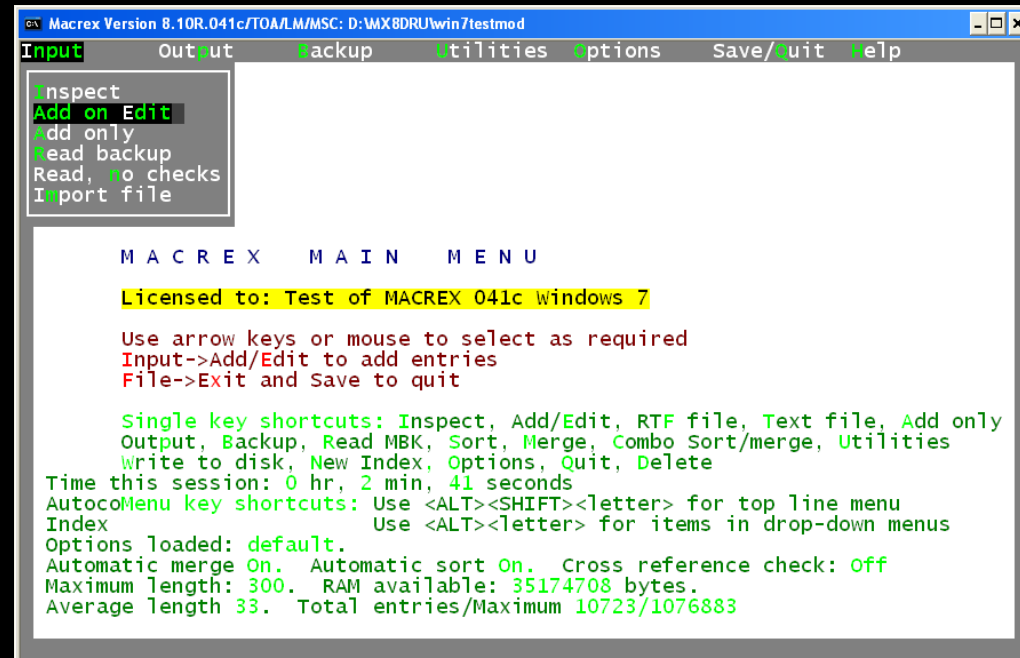

# ... and then

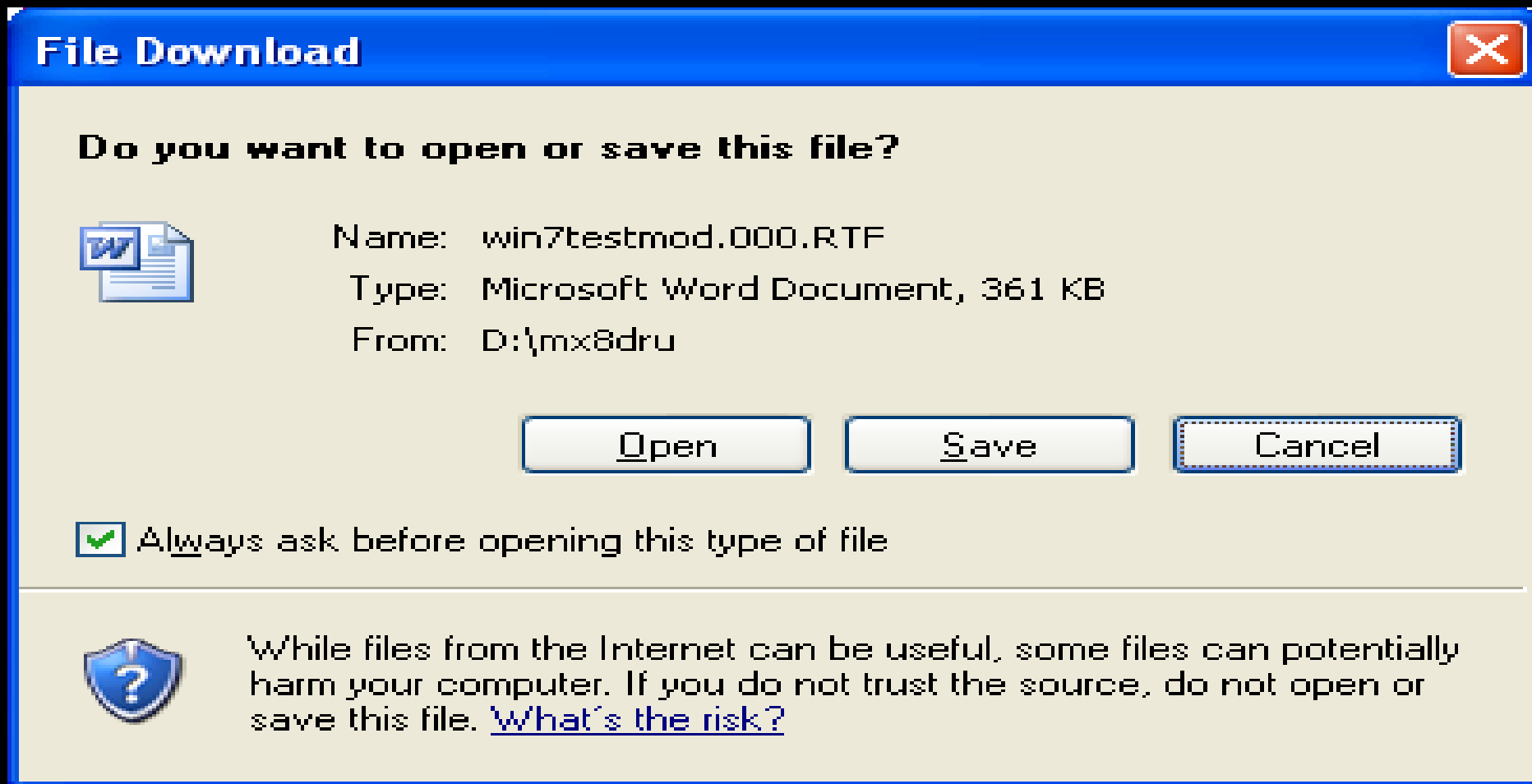

# After pressing F from Main Menu

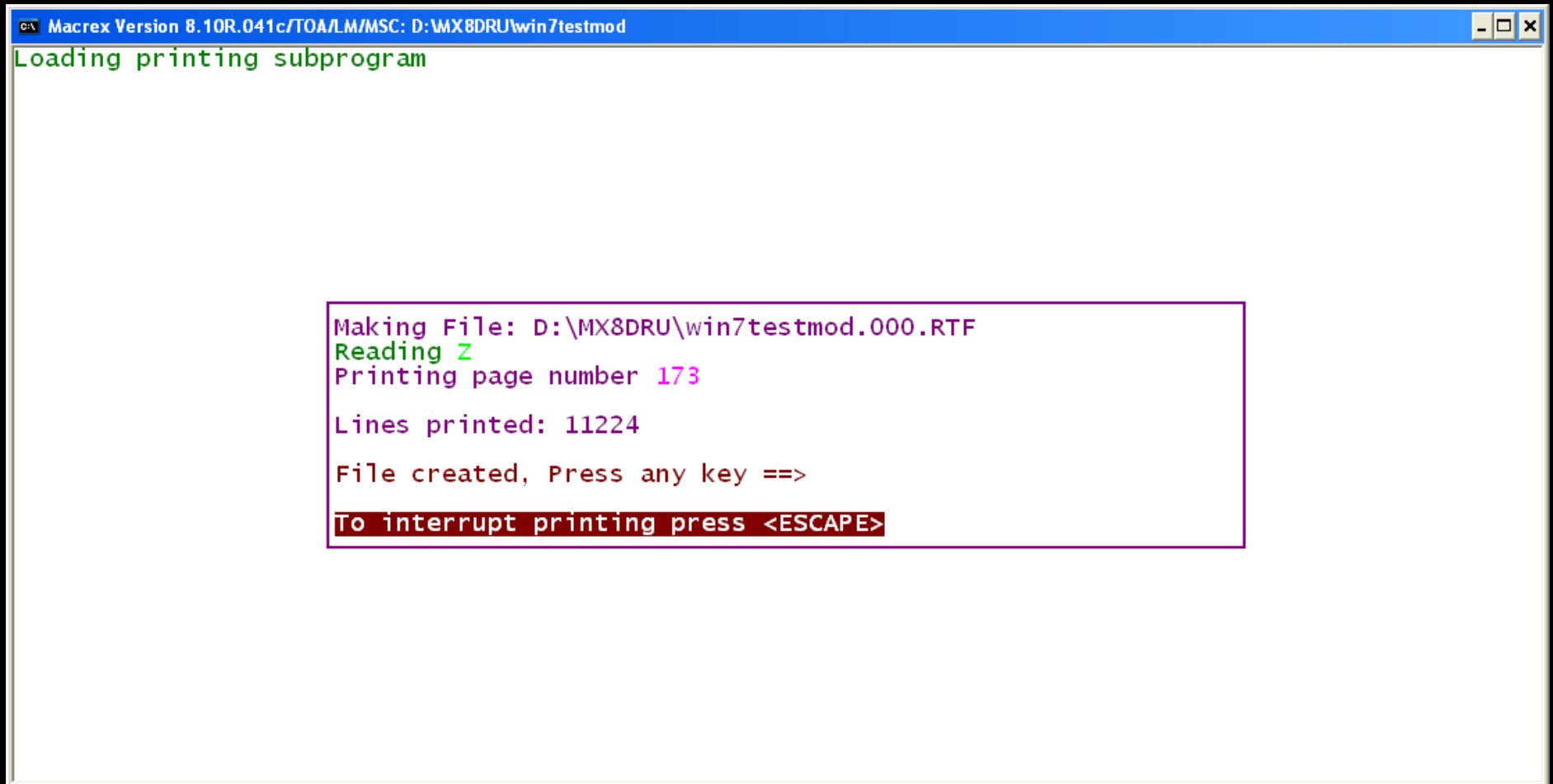

```
Loading printing subprogram
```

Making File: D:\MX8DRU\win7testmod.000.RTF  
Reading Z  
Printing page number 173  
Lines printed: 11224  
File created, Press any key ==>  
To interrupt printing press <ESCAPE>

# The index as an RTF in Word

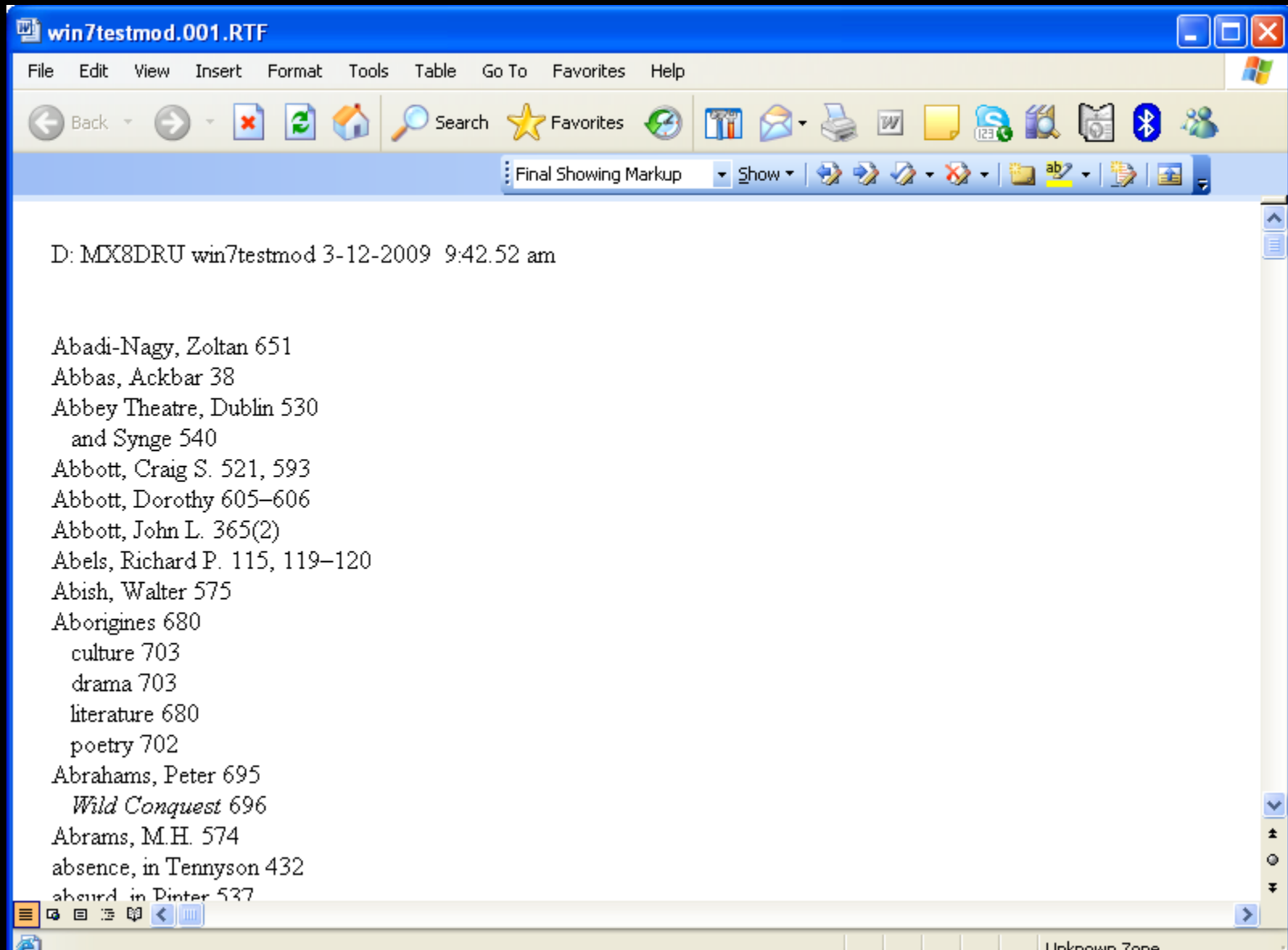

# Printing (wp) options

## Version 8

- New “standard” RTF layout files to cover most eventualities

## Version 7 and earlier

- Huge number of options, but necessity to locate the file once made; RTF format for user to modify

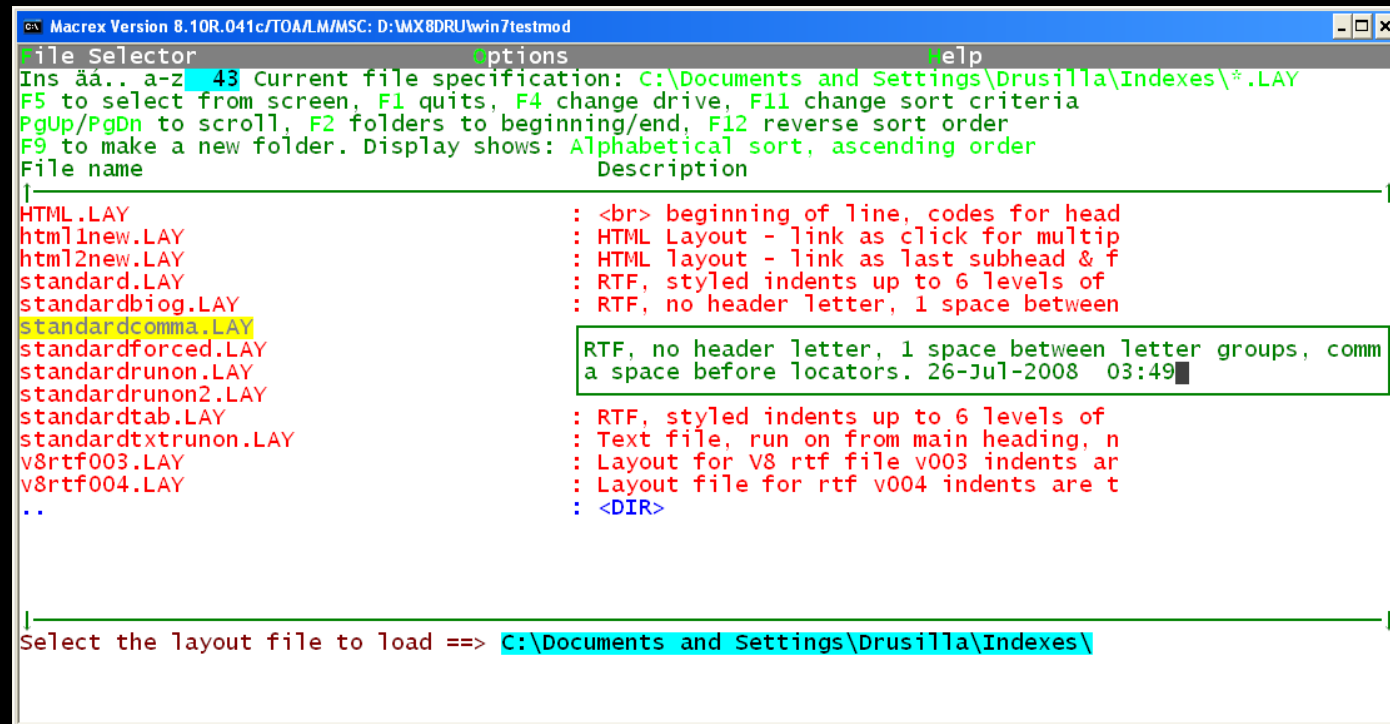

```
Macrex Version 8.10R.041c/TOA/LM/MSC: D:\WX8DRU\win7testmod
File Selector      Options      Help
Ins aa.. a-z 43 Current file specification: C:\Documents and Settings\Drusilla\Indexes\*.LAY
F5 to select from screen, F1 quits, F4 change drive, F11 change sort criteria
PgUp/PgDn to scroll, F2 folders to beginning/end, F12 reverse sort order
F9 to make a new folder. Display shows: Alphabetical sort, ascending order
File name      Description
-----
HTML.LAY      : <br> beginning of line, codes for head
html1new.LAY  : HTML Layout - link as click for multip
html2new.LAY  : HTML layout - link as last subhead & f
standard.LAY  : RTF, styled indents up to 6 levels of
standardbiog.LAY
standardcomma.LAY
standardforced.LAY
standardrunon.LAY
standardrunon2.LAY
standardtab.LAY
standardtxtrunon.LAY
v8rtf003.LAY  : RTF, no header letter, 1 space between letter groups, comm
v8rtf004.LAY  : a space before locators. 26-Jul-2008 03:49
..
Select the layout file to load ==> C:\Documents and Settings\Drusilla\Indexes\
```

# Keyboard options

## Version 8

- keys unavailable for Macrex on some desktop keyboards as well as laptop keyboards
- modifications for Macs and keyboards without certain keys

## Version 7 and earlier

- some alternatives, but keyboards of the day were on the whole consistent

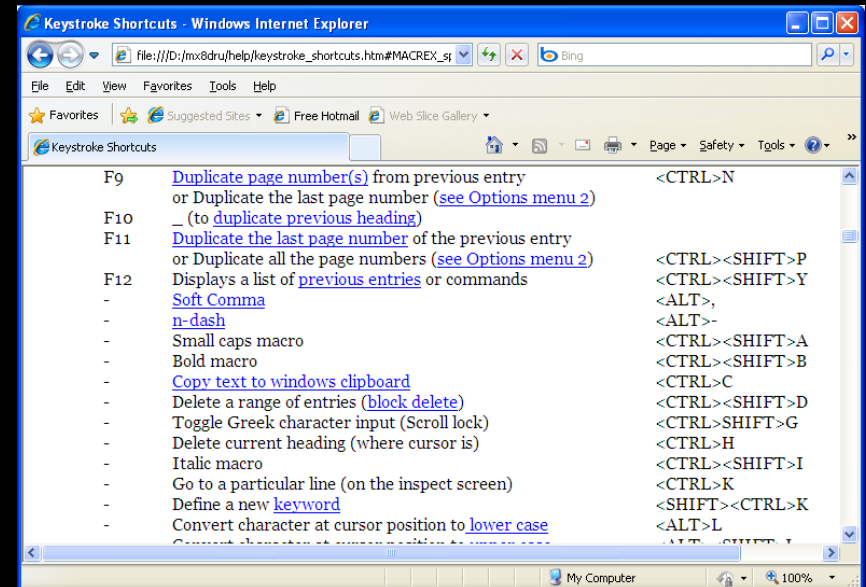

# Block delete (1)

## Version 8

- choose first and last entry to delete (not available for query file)
- process is instantaneous
- deleted entries can be moved to query file rather than being permanently deleted (optional)

## Version 7 and earlier

- Separate process: deleted and relocated queries removed at a stroke

```
Macrex Version 8.10R.041c/TOA/LM/MSC: D:\MX8DRU\win7\testmod
MACREX OPTIONS MENU 2

A - Authority table options
B - Set Country (dates and keyboard)
C - Caps lock correction? No
D - Group numbers? Yes
E - Edit matched pair table
F - Save matched pair table
G - Load matched pair table
H - Cumulative backup on exit? Yes
I - Number of cumulative backup files? 51
J - Program to open help files explorer.2
K - Change all headings on edit? Ask
L - Changed headings to scroll buffer? No
M - Find/replace flag-text ##
N - F9/F11, <CTRL>N Swap? No
O - Edit/add/delete keywords
P - Save keywords
Q - Load keywords
R - Scan keywords from final batch

S - Clean up final batch
UKT - Block delete option
U - Block delete warning
V - Replace character c
W - <CTRL><SHIFT>N instead of num lock Y
X - Translate to ANSI for clipboard? Yes
Y - Use <END> for autocomplete Yes
Z - Display keyword list in browser
51 - Warn about Num Lock Yes
Options menu 2 help

Press <ESC> to save defaults, ? for help
^L to load, $ to save named option files
Select feature(s) to change; press <ENTER> when done ==> T

No block delete
to query file
just delete
```

# Block delete (2)

```
Macrex Version 8.10R.041c/TOA/LM/MS: D:\MX8DRU\win7testmod
Edit Search Help Options
Ins ää.. a-z 0 : Ignore case/no wild : Group (inactive)
Press <PgUp> or <PgDn> : <CTRL>U Menu : F4 Add Entries : Enter ?? or ??? for help
|
9174 Shakespeare, William, 12, 102, 201(2), 202, 216-247, 258
9175
9176 Enter the first number to delete
9177 9174
9178 Min: 1
9179 Max: 10829
9180
9181 Enter the last number to delete
9182 9280
9183 Min: 9175
9184 Max: 10829
9185
9186
9187 aaaaand Pomerance, 537
9188 aaaaand W. Stevens, 617
9189 aaaaand Walpole, 375
9190 aaaaand Webster, 267
9191 aaaaand P. White, 713
9192 aaaaand 13ME romances, 152
9193 aaaaand American 18th C culture, 553
9194 aaaaand The Book of Sir Thomas More, 241
9195 aaaaand Edward III, 241
9196 aaaaand 'estates' morality, 264
9197 aaaaand Renaissance rhetoric, 201
|
Ready ==>
```

# Result of block delete (1)

```
Macrex Version 8.10R.041c/TOA/LM/MS: D:\MX8DRU\win7testmod
Edit Search Help Options
Ins ää.. a-z 0 : Ignore case/no wild : Group (inactive)
Press <PgUp> or <PgDn> : <CTRL>U Menu : F4 Add Entries : Enter ?? or ??? for help
|
ctd Sexton, Anne, Transformations, 616(2)
9157 sexual conflict in Shakespeare, 236
9158 sexual difference, 35
9159 in American literature, 555
9160 sexual politics, Boyle, 639
9161 Gordimer, 519
9162 D.H. Lawrence, 501-502
9163 Rochester, 323
9164 Shaffer, Peter, 529, 530, 538
9165 aaaaand O'Neill, 661
9166 Amadeus, 538
9167 Shaftesbury, Anthony Ashley Cooper, first earl, aaaaand emblems, 208
9168 Shaftesbury, Anthony Ashley Cooper, third earl, 362
9169 A Letter concerning Enthusiasm, 362
9170 Shairp, J.C., 452, 459
9171 Shakespear, Olivia, aaaaand Yeats, 524
9172 aaaaletters, 524
9173 Shakespeare Dictionary Project, 97
9174 Sharpe, Tom, aaaaand campus novel, 480-481
9175 Shaw, George Bernard, 467-468, 530, 538-539
9176 aaaaand Dickens, 443
9177 aaaaand Milton, 312
9178 aaaaand aviation, 538
9179 aaaaletters, 443, 538
|
Ready ==>
```

# Result of block delete (2)

```
Macrex Version 8.10R.041c/TOA/LM/MS: D:\MX8DRU\win7testmod
Edit Search Help Options
Ins ää.. a-z 0 : Ignore case/no wild : Group (inactive)
Press <PgUp> or <PgDn> : <CTRL>U Menu : F4 Add Entries : Enter ?? or ??? for help
|
10723 ? Shakespeare, William, 12, 102, 201(2), 202, 216-247, 258
10724 aaaaand Castiglione, 243
10725 aaaaand Chaucer, 187, 192, 194
10726 aaaaand Dürer, 202
10727 aaaaand G. Eliot, 446(2)
10728 aaaaand Johnson, 352, 366
10729 aaaaand Jonson, 262
10730 aaaaand Kosinski, 648-649
10731 aaaaand Marlowe, 260
10732 aaaaand Melville, 566
10733 aaaaand Milton, 306
10734 aaaaand O'Neill, 657, 660
10735 aaaaand Ovid, 210
10736 aaaaand Pomerance, 537
10737 aaaaand W. Stevens, 617
10738 aaaaand Walpole, 375
10739 aaaaand Webster, 267
10740 aaaaand P. White, 713
10741 aaaaband 13ME romances, 152
10742 aaaaband American 18th C culture, 553
10743 aaaaband The Book of Sir Thomas More, 241
10744 aaaaband Edward III, 241
10745 aaaaband 'estates' morality, 264
10746 aaaaband Renaissance rhetoric, 201
|
Ready ==> █
```

# Removal of queries (1)

## Version 8

- deleted and relocated queries removed at a stroke

## Version 7 and earlier

- Queries could be removed by saving file without queries and reloading

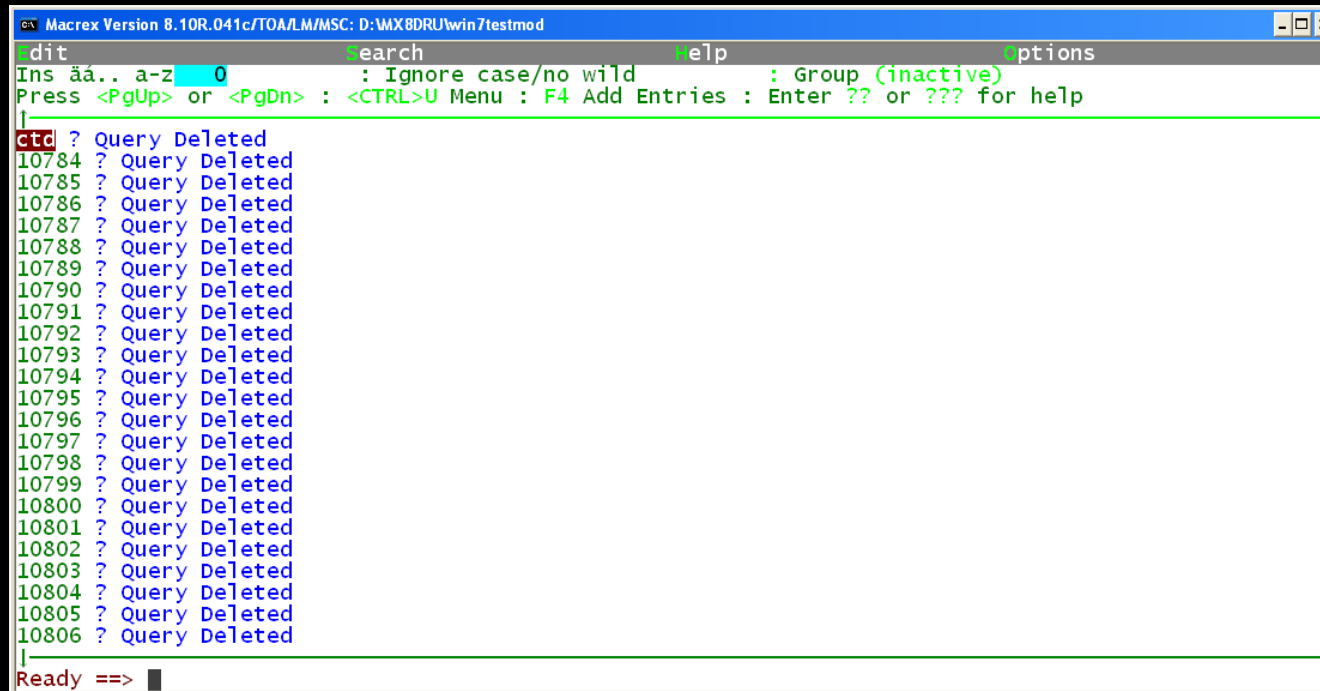

```
Macrex Version 8.10R.041c/TOA/LM/MSD: D:\WX8DRU\win7\testmod
dit Search Help Options
Ins ää.. a-z 0 : Ignore case/no wild : Group (inactive)
Press <PgUp> or <PgDn> : <CTRL>U Menu : F4 Add Entries : Enter ?? or ??? for help
|
ctc ? Query Deleted
10784 ? Query Deleted
10785 ? Query Deleted
10786 ? Query Deleted
10787 ? Query Deleted
10788 ? Query Deleted
10789 ? Query Deleted
10790 ? Query Deleted
10791 ? Query Deleted
10792 ? Query Deleted
10793 ? Query Deleted
10794 ? Query Deleted
10795 ? Query Deleted
10796 ? Query Deleted
10797 ? Query Deleted
10798 ? Query Deleted
10799 ? Query Deleted
10800 ? Query Deleted
10801 ? Query Deleted
10802 ? Query Deleted
10803 ? Query Deleted
10804 ? Query Deleted
10805 ? Query Deleted
10806 ? Query Deleted
|
Ready ==>
```

# Removal of queries (2)

```
Macrex Version 8.10R.041c/TOA/LM/MS: D:\MX8DRU\win7testmod
MACREX OPTIONS MENU 2

A - Authority table options
B - Set Country (dates and keyboard) UK
C - Caps lock correction? No
D - Group numbers? Yes
E - Edit matched pair table
F - Save matched pair table
G - Load matched pair table
H - Cumulative backup on exit? Yes
I - Number of cumulative backup files? 5
J - Program to open help files explorer.exe
K - Change all headings on edit? Ask
L - Changed headings to scroll buffer? No
M - Find/replace flag-text ##
N - F9/F11, <CTRL>N Swap? No
O - Edit/add/delete keywords
P - Save keywords
Q - Load keywords
R - Scan keywords from final batch

S - Clean up final batch
T - Block delete options to Query file
U - Block delete warning threshold 10
V - Replace character codes Yes
W - <CTRL><SHIFT>N instead of num lock Yes
X - Translate to ANSI for clipboard? Yes
Y - Use <END> for autocomplete Yes
Z - Display keyword list in browser
1 - Warn about Num Lock Yes
2 - Options menu 2 help

Press <ESC> to save defaults, ? for
^L to load, $ to save named option
Select feature(s) to change; press <ENTER> when done ==> S
```

```
107 deleted queries removed
0 deleted keywords removed
Finished tidying batch

Press any key ==>
```

# Removal of queries (3)

```
Macrex Version 8.10R.041c/TOA/LM/MS: D:\MX8DRU\win7\testmod
Edit Search Help Options
Ins ää.. a-z 0 : Ignore case/no wild : Group (inactive)
Press <PgUp> or <PgDn> : <CTRL>U Menu : F4 Add Entries : Enter ?? or ??? for help
|-----|
10710 Zambian literature, 684
10711 Zangwill, Israel, aaaaand J. London, 625
10712 de Zilwa, Lucien, 683
10713 Zimbabwean literature, poetry, 699
10714 Zimunya, Musaemura, 699
10715 Zukofsky, Louis, 525, 624
10716 aaaaand Pound, 607-608
10717 aaaaLatin translations, 610
10718 aaaaletters, 607-608
10719 aabA, 608, 624
10720 Bottom: on Shakespeare, 624, 653
10721 Hear Her/Clear Mirror, 624
10722 The, 608
End of index
|-----|
Ready ==>
```

# Find/Replace when in group mode

## Version 8

- find/replace restricted to grouped entries

## Version 7 and earlier

- all entries in index offered for global change, not just ones in group

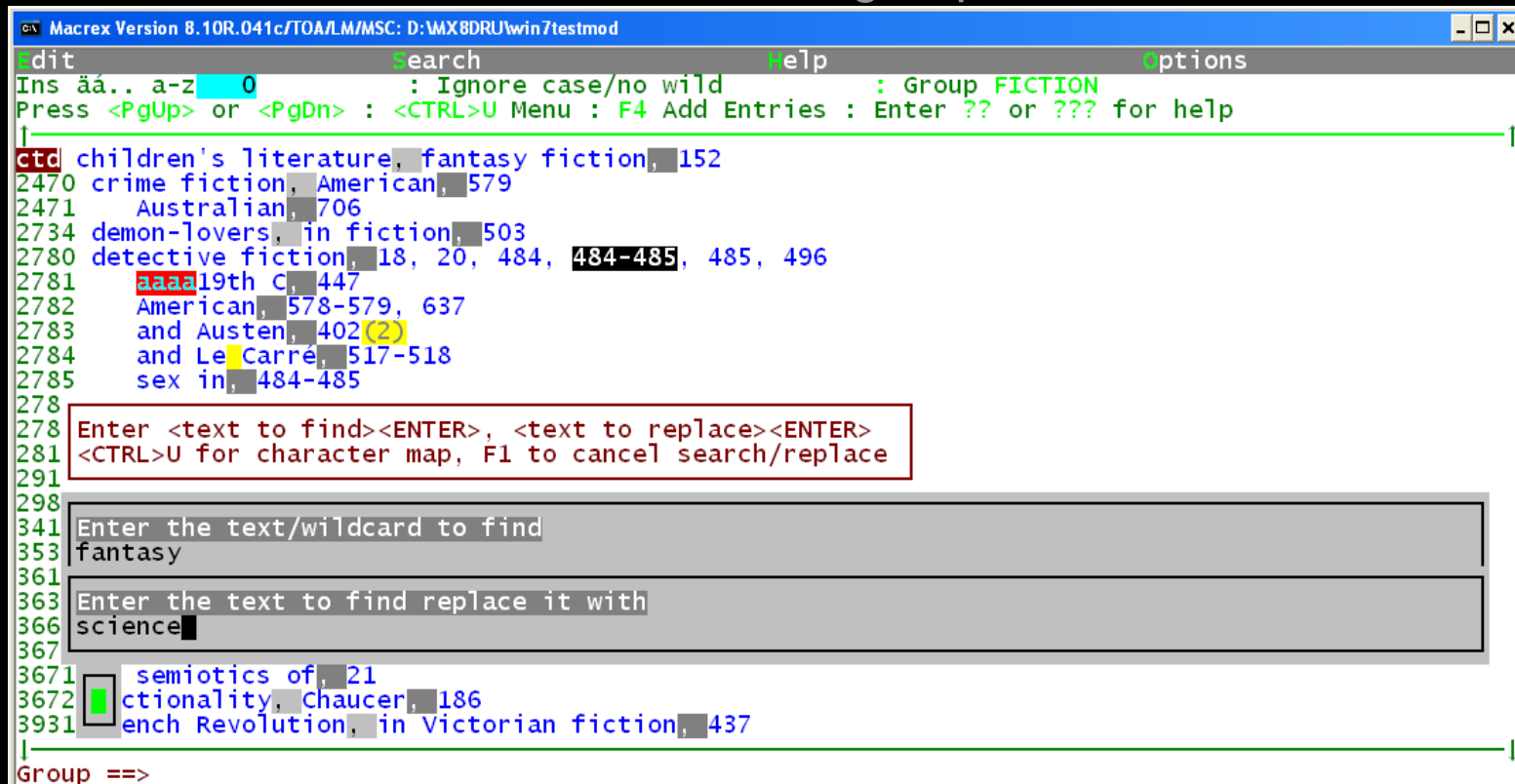

```
Macrex Version 8.10R.041c/TOA/LM/MSD: D:\MX8DRU\win7testmod
Edit Search Help Options
Ins aa.. a-z 0 : Ignore case/no wild : Group FICTION
Press <PgUp> or <PgDn> : <CTRL>U Menu : F4 Add Entries : Enter ?? or ??? for help
|
ctd children's literature, fantasy fiction, 152
2470 crime fiction, American, 579
2471 Australian, 706
2734 demon-lovers, in fiction, 503
2780 detective fiction, 18, 20, 484, 484-485, 485, 496
2781 aaa 19th C, 447
2782 American, 578-579, 637
2783 and Austen, 402(2)
2784 and Le Carré, 517-518
2785 sex in, 484-485
278
278 Enter <text to find><ENTER>, <text to replace><ENTER>
281 <CTRL>U for character map, F1 to cancel search/replace
291
298
341 Enter the text/wildcard to find
353 fantasy
361
363 Enter the text to find replace it with
366 science
367
3671 semiotics of, 21
3672 ctionality, Chaucer, 186
3931 ench Revolution, in Victorian fiction, 437
|
Group ==>
```

# Miscellaneous

## Version 8

- No intrusive numbers
- No scrambled screen
- No codepage error messages
- query as first entry so that function keys can work straight away

## Version 7 and earlier

- intrusive number when copying
- scrambled screen
- codepage error messages
- function keys not working until go back to Main Menu
- etc.